



D&H Machinery, Inc.

FALL 2015 EQUIPMENT CATALOG

**See us at
Fabtech
Chicago
Booth #S3402
November 9 - 12,
2015**



Our Office - Phillips Avenue, Toledo, Ohio

We are a complete, full service machinery dealer, providing NEW and USED Steel Processing Equipment to your requirements and shipped to any part of the world.

Our new equipment comes from several sources in North America and Europe. If you do not see what you're looking for in our catalog, call us and we can locate what you require.

D&H Machinery, Inc. can also assist in liquidating or auctioning entire plants.

Please call for details.



Our Warehouse - 20,000 square foot heated facility with 20 ton crane, located at 1745 Commerce, Holland, Ohio

**723 Phillips Ave., Bldg. D2 • Toledo, Ohio 43612
(419) 841-3586 • Fax: (419) 841-2986**

E-Mail: sales@dnhmachinery.com • www.dnhmachinery.com

John Decator: cell 419-215-3387 • john@dnhmachinery.com
Jim Clark: cell 419-699-0367 • jim@dnhmachinery.com

STEEL PROCESSING EQUIPMENT



10,000# x 48" NEW CUSTOM COIL CAR #9855



36" x .090" ROWE C-T-L LINE #6211



52" X .050" ROWE C-T-L LINE #9863



REF#

BANDING LINES

#9496	6,000# x 48" SIGNODE BANDING TABLE
#5967	6,000# x 60" SIGNODE BANDING TABLE & HEAD
#8435	6,000# x 60" SIGNODE / ROYALTON BANDING LINE
#5997	10,000# x 72" BRANER/RANGER BANDING LINE
#5238	10,000# x 72" EMAG OD GRAB AUTOMATIC STACKER
#9711	10,000# x 72" SIGNODE/LOOPCO BANDING LINE
#9215	10,000# x 72" STAMCO BANDING LINE
#6141	15,000# x 72" BRANER/ALCOS BANDING LINE
#8132	20,000# x 72" LOOPCO BANDING LINE
#9026	20,000# x 72" LOOPCO BANDING TABLE

COIL CARS

#9664	10,000# x 36" SAMCO, COIL CAR/TIPPER
#9855	10,000# x 48" NEW COIL CAR (see photo)
#5026	10,000# x 48" REVOLVATOR, FLOOR TYPE
#8948	10,000# x 60" REVOLVATOR, FLOOR TYPE
#9276	15,000# x 60" HERR, FLOOR TYPE
#9297	20,000# x 48" HERR, FLOOR TYPE
#9684	20,000# x 48" LOOPCO, FLOOR TYPE
#9889	20,000# x 60" BRADBURY, FLOOR TYPE
#9276	20,000# x 60" REVOLVATOR, FLOOR TYPE
#9662	30,000# x 60" CINCINNATI, FLOOR MOUNTED
#9756	30,000# X 60" ROWE, FLOOR TYPE
#9813	40,000# x 60" B & K, FLOOR TYPE
#9733	40,000# x 60" MCKAY, FLOOR TYPE
#9734	40,000# x 60" MCKAY, FLOOR TYPE
#9899	40,000# x 60" REVOLVATOR, FLOOR TYPE
#9886	40,000# x 60" ROWE, FLOOR TYPE
#9891	44,000# x 72" PRO ECO, COIL CAR/ TIPPER

**** We Build New
40,000# - 60,000#
Coil Cars. Call
for a Quotation!**

COIL & SHEET LIFTERS

#8683	4,000# CADY PALLET LIFTER
#6848	12,000# x 24" CUSTOM C-HOOK
#8253	15,000# C-HOOK
#9937	23,000# BUSHMAN COIL LIFTER, LIKE NEW
#8656	24,000# x 36" HEPPANSTALL C-HOOK
#9608	40,000# HEPPENSTALL COIL GRAB
#9729	50,000# x 48" SMS COIL GRAB
#9731	50,000# x 60" BRADLEY COIL GRAB
#9846	60,000# BUSHMAN COIL GRAB
#9716	70,000# x 72" ZENAR COIL LIFT

**DISTRIBUTOR
FOR NEW, CALL
FOR A QUOTE**

CUT TO LENGTH LINES

#9077	B & K	30" x .060"	12,000#
#9061	IOWA PREC.	36" x .075"	20,000#
#6211	ROWE/HERR VOSS	36" x .090"	20,000# (see photo)
#9590	PM/DAHLSTROM	36" x .375"	15,000#
#7965	STRILICH	48" x .053"	20,000#
#6278	ENGEL	48" x .060"	
#8961	ROWE/MCKAY	48" x .075"	20,000#
#9591	AMERICAN STEEL LINE	48" x .250"	20,000#
#9863	ROWE/VOSS	52" x .050"	20,000# (see photo)
#9494	WELTY WAY	60" x .060"	20,000#
#9627	BRADBURY	60" x .075"	20,000#
#9592	RED BUD	60" x .105"	15,000#
#9588	RED BUD	60" x .105"	23,000#
#9491	ROWE/VOSS	60" x .125"	30,000#
#9755	ROWE/VOSS	60" x .125"	40,000#
#9623	RED BUD	60" x .135"	23,000#
#9704	RED BUD	72" x .060"	40,000#
#9019	DELTA	72" x .500"	60,000#

DOWNLAYERS

#9851	6,000# x 60" BRANER
#8769	6,000# x 60" LOOPCO
#6016	6,000# x 60" RANGER
#5890	8,000# x 64" LOOPCO
#6955	10,000# x 72" BRANER
#8004	10,000# x 72" BRANER
#9718	10,000# x 72" PRO ECO
#9025	20,000# x 72" LOOPCO

REF#

EDGING LINES / EDGE TRIMMERS

#9101	2" x .060" RUESCH DEBURRING LINE
#9782	60" x .125" CINCINNATI EDGE TRIMMER
#7451	72" x .100" PROGRESSIVE DBL. STUB EDGE TRIMMER
#9046	72" x .135" PROGRESSIVE DBL. STUB EDGE TRIMMER

REF#

LEVELERS/STRAIGHTENERS/FLATTENERS

#9865	5" x .187" TISHKEN, 5 ROLLS
#9860	8" x .090" FEED LEASE, 5 ROLLS
#9698	12" x .100" LITTELL, (6" x .200"), 7 ROLLS, HOLDDOWN, PEELER
#6031	18" x .050" LITTELL, 5 ROLLS, 4.25" DIA. ROLLS
#9258	30" x .071" HERR VOSS, 17 ROLL, 1.500" DIA. (see photo)
#9752	48" x .075" HERR VOSS STRAND EXTENSIONER, 17 ROLLS, 1.50" DIA.
#9100	48" x .075" MCKAY, 17 ROLL, 2.50" DIA.
#9387	48" x .250" ASL, 5 ROLL, 5" DIA.
#9905	60" x .050" HERR VOSS, 6 HI, 19 WORK ROLLS, 1.156" DIA. NEW IN 2000 (see photo)
#9815	60" x .075" B & K, 17 ROLLS, 1.50" DIA.
#9564	60" x .105" VOSS, 19 ROLLS, 1.687" DIA.
#9549	60" x .107" VOSS,, 19 ROLLS, 1.687" DIA.
#9325	60" x .140" ROWE, 7 ROLLS, 5" DIA.
#9320	62" x .108" HERR, 19 ROLLS, 1.687" DIA.
#3619	66" x .080" BLAW KNOX/AETNA STD, 21 ROLLS, 1.50" DIA.
#8783	72" x .065" VOSS/UNGERER, 17 ROLLS, 1.846" DIA.
#9882	72" x .330" HERR VOSS, 17 WORK ROLLS, 3.50" DIA., NEW 1997 (see photo)
#9881	72" x .375" MCKAY, 6 ROLLS, 8,00" DIA., 125 HP
#9712	78" x .060" VOSS, 6 HI, 19 ROLLS, 1.156" DIA.

MISCELLANEOUS

#9760	APPLICATOR, VINYL, ROWE
#9660	BALER, 60" AMERICAN INTL.
#8719	BALER, LOGMAN
#9386	BAND SAW, HORIZONTAL, DOALL
#9242	BAND SAW, HORIZONTAL, W.F. WELLS
#1793	BELT WRAPPER, P.M. - UNDER WRAP (1996) (NEW, NEVER USED)
#9800	BENDER, HAIRPEN, BURR OAK
#8642	BENDER, TUBE, CARRIER
#7767	BENDER, TUBE, DIACRO
#8020	BENDER, TUBE, DIACRO, MODEL 6
#9298	BRIDLE ROLLS, HERR, 42" WIDE
#6261	CHILLER, WATER-COOLED, KELVI-PLAST
#8555	COATER, GFG, 60" WIDE
#6503	CONVEYOR, BRANER TRANSFER, 15,000# x 84"
#5997	CONVEYOR, 10,000" x 72" CAP., 20' LONG
#9852	CORE CUTTER, ROCKPORT, 16"-20" & 24" CAPACITY NEW 2000
#8463	CORRUGATOR, TUBE, D & W
#6889	C-T-L LINE COMPONENTS, CINCINNATI, 72" WIDE x .135"
#8920	DIE, FIN, OAK
#9872	DIE, FIN, OAK
#9839	EXPANDER, OAK, MODEL CDE-M190
#9598	FEED, GRIP, 72" RED BUD, .020"-.140" CAPACITY
#9324	FORKLIFT, AUTOLIFT, 30,000#
#9275	FORKLIFT, HYSTER, 15,000#
#9312	GRINDER, ROLL, LANDIS, 60" x 252"
#9646	GRINDER, SURFACE, CHEVALIER, 20" x 60"
#2053	GRINDING LINE, COIL TO COIL, 24" WIDE STAINLESS
#9028	LATHE, ENGINE, CLAUSING-COLCHESTER
#9753	LEVELER GEARBOX, VOSS
#9278	MEASURING & PAPER APPLICATION TABLE, HERR
#9430	PAPER DISPENSER
#8971	PEELER/HOLDDOWN, LOOPCO
#9628	PEELER TABLE, CHICAGO
#9761	PEELER TABLE, ROWE
#9130	PINCH ROLL STAND, B & K, 60" WIDE
#7511	PINCH ROLLS, MACHINE CONCEPTS, 64" WIDE
#9245	PRESS, H FRAME SHOP, CUSTOM
#9489	PRESS, LAMINATING, OAK, 100 TON
#9801	REEL, TENSION, STANAT, 6" x 5,000#
#9828	REWIND LINE, RBI, 72" x 70,000#
#8216	ROLL COATER, BLACK BROTHERS, 44" WIDE
#1655	ROLL FEED, BLISS, 72" WIDE
#9631	ROLL FEED, MECON, 32" WIDE
#9635	ROLL FEED, PRO ECO, 28" WIDE
#7337	ROLL FEED, STRILICH, 60" x .090"
#9675	ROLL FEED LINE, PRO ECO, 28" x .125" x 10,000#

Appraisals,
Auctions,
Liquidation
of Complete
Plants

STEEL PROCESSING
EQUIPMENT (Cont.)

30" x .071" VOSS LEVELER

#9258



60" x .050" VOSS 6HI LEVELER

#9905



72" x .330" VOSS 17 ROLL LEVELER #9882

DGH

STEEL PROCESSING EQUIPMENT (Cont.)

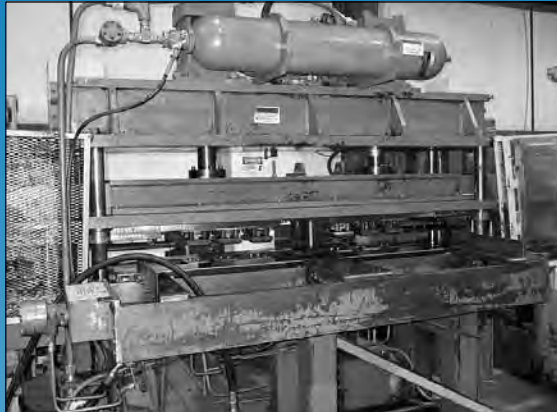

72" PROGRESSIVE STITCHER #9048



48" NOVA TENSION STAND #8893



10,000# x 48" MCS RECOILER #9904



REF#

MISCELLANEOUS

- #9562 ROLL LATHE, PLANET 14" DIA.
- #9692 RUBBER MILL, RELIABLE RUBBER, 18" WIDE
- #9530 SANDER, BELT, TIMESAVER
- #9386 SAW, BAND, DOALL, HORIZONTAL
- #9864 SAW, BAND, DOALL, VERTICAL
- #9242 SAW, BAND, W.F. WELLS, HORIZONTAL
- #9619 SAWS, PLATE, SAVAGE
- #9804 SIZING MACHINE, GBS
- #9429 SLITTER ENTRY UNIT, PRO ECO, 60" WIDE
- #7700 SLITTER KNIVES, ASCO, 8" I.D.
- #9803 SLITTER TOOLING, 10" I.D.
- #5238 STACKER, COIL, EMAG, 10,000# x 72"
- #9759 STACKER, SHEET, ROWE, 60" x 20'
- #7757 STACKER TABLE, FOR BANDING LINE
- #9048 STITCHER, PROGRESSIVE, 72" WIDE (see photo)
- #6916 STRAIGHTENER, TUBE, MAC HEMP
- #9724 STRETCH WRAPPER, HIGHLIGHT IND.
- #8696 TENSION LEVEL LINE, STAMCO-HUNTER, 56" WIDE
- #9086 TENSION STAND, COIL TECH, 24" WIDE
- #8722 TENSION STAND, HERR VOSS, 40" WIDE
- #8893 TENSION STAND, NOVA, 48" WIDE (see photo)
- #9727 TESTER, HARDNESS, WILSON ROCKWELL
- #9764 TESTER, TENSILE, MTS SINTECH
- #8983 TRAVERSE WIND LINE, RUESCH, 2" x 0.060"
- #6540 TURKS HEADS, DEMAG
- #8365 WATER COOLER, CUSTOM
- #8231 WIRE DRAWING BLOCK, CUSTOM

MOTORS

- #9565 MOTOR, 1000 HP DC
- #8244 MOTOR, DC, GE, 25 HP
- #8364 MOTOR, DC, RELIANCE, 40 HP

PRESS - CUT OFF

- #9867 12 TON, PRESS, CUTOFF, TISHKEN
- #7680 15 TON, PRESS CUTOFF, TISHKEN
- #7706 25 TON, PRESS, HYD, NEFF
- #6777 40 TON, PRESS, CUTOFF, B & K
- #9636 60 TON, PRESS, CUTOFF, PRO ECO
- #7667 75 TON, PRESS CUTOFF, MCKAY
- #6936 80 TON, PRESS, CUTOFF, PNEU-POWER
- #2716 125 TON, PRESS CUTOFF, METFORM, 4 POST
- #8373 150 TON, PRESS, CUTOFF, ALPHA
- #7674 150 TON, PRESS, CUTOFF, B & K

PRESS - BRAKES, SSDC / OBI / HYD

- #9069 25 TON, D & K, PRESS BRAKE
- #7665 45 TON, MINSTER, OBI
- #7664 60 TON, FEDERAL, OBI
- #9203 75 TON, MINSTER, OBI
- #9489 100 TON OAK LAMINATING PRESS
- #9505 165 TON, HACO PRESS BRAKE, 12' BED, NEW 1998
- #9488 260 TON, FEMAS, PRESS BRAKE, CNC, NEW 2006
- #9245 PRESS, H FRAME SHOP, CUSTOM

PRESS LINE

- #9571 60 TON, OAK, FIN PRESS LINE
- #9799 60 TON, OAK, FIN PRESS LINE
- #9873 100 TON, OAK, FIN PRESS LINE
- #8803 1200 TON AP & T BLANKING & EMBOSsing LINE, NEW 1996

PROCESS LINES

- #8803 1200 TON BLANKING, EMBOSsing LINE
- #4046 ALUMINUM ANODIZING LINE, 60" WIDE, TERMINAL EQPT. ONLY
- #4013 ELECTRO GALVALIZING LINE, 48" WIDE

REF# RECOILERS

#9648	TORRINGTON TRAVERSE WIND
#9649	4,000# x 20" RUESCH, 16" DRUM, 20 HP DC MOTOR
#9868	7,500# x 10" TISHKEN, 20" DRUM, 30 HP DC MOTOR
#9087	10,000# x 30" RUESCH, 16" DRUM
#5663	10,000# x 42" PAXSON, 16" DRUM
#9904	10,000# x 48" MCS, 20" DRUM, NEW 2000 (see photo)
#9279	15,000# x 60" HERR, 20" DRUM
#9849	20,000# x 26" LOOPCO
#9117	20,000# x 30" AETNA STD
#8435	20,000# x 30" WEAN, 20" DRUM
#9287	20,000# x 36" HERR, 20" DRUM
#2798	20,000# x 42" MPM 20" DIA., SLIDE BASE, PUSHOFF
#9126	20,000# x 48" BRANER, 16" DRUM
#9080	20,000# x 54" WEAN, 16" DRUM
#7481	20,000# x 59" ADS, 16" DRUM
#9685	30,000# x 44" MATTESON, 20" DRUM, 100 HP DC MOTOR
#9888	30,000# x 60" BRADBURY, 20" DRUM, 125 HP DC MOTOR, NEW 1990
#9898	40,000# x 60" EMAG, 20" DRUM, 200 HP DC MOTOR
#3620	50,000# x 72" NEW D&H, 20" DRUM, SLIDE BASE, IN STOCK (see photo)
#9862	60,000# x 72" STAMCO, 20" DRUM, 300 HP DC MOTOR

ROLL FORMERS

#7513	3 STAND LOCKFORMER ROLLFORMER
#7715	4 STAND, 12" RS, 2.00" SHAFT, TISHKEN
#9187	7 STAND, 28" RS, 3.00" SHAFT, DAHLSTROM
#9866	8 STAND, 8" RS, 1.50" SHAFT, TISHKEN
#7679	8 STAND, 10" RS, 1.50" SHAFT, DAHLSTROM
#9737	9 STAND, 15" RS, 2.00" SHAFT, ARDCOR
#9638	10 STAND, 1.25", LOCKFORMER, DUPLEX
#9152	10 STAND, 8.50" RS, 1.50", PEARSON (see photo)
#9706	10 STAND, 10" RS, 1.75" ARDCOR
#7636	10 STAND, 15" RS, 2.00" SHAFT, B & K
#9594	10 STAND, 26" RS, 3.50" PROMA
#9282	14 STAND, 15" RS, 2.00" SHAFT, YODER
#8418	25 STAND, 46" RS, 2.50 SHAFT, PROVENE

ROLLING MILLS COLD - 2 HI

#3787	ROBERTSON, 20" WIDE, 200 HP COMPLETE COIL-COIL
-------	--

ROLLING MILLS COLD - 4 HI

#1841	ACHENBACH COLD MILL - 66", ALUMINUM
#2539	BLISS 10" x 25" x 22" - 4 STAND
#1275	HITACHI - 4 HI, STEEL - 19" x 53" x 56"
#6088	RUESCH, 4 HI, 1 STAND, 18" WIDE, 1966
#9907	WATERBURY, 4" x 10" x 10", 8" x .187"

ROLLING MILLS HOT STRIP/PLATE

#2345	SECIM (ALUM) REV. HOT MILL, 65" WIDE, RUNOUT & DOWNCOILER, INSTALLED
-------	--

SCRAP CHOPPERS/WINDERS

#9428	.500" x .125" PRO ECO SCRAP WINDER
#9534	1" x .100" LOOPCO SCRAP BALLER
#9857	1" x .250" PAXSON SCRAP WINDERS, MATCHED PAIR
#9128	1" x .135" B & K SCRAP WINDER
#9457	1" x .135" CINCINNATI-FORTE SCRAP WINDER
#9241	1" x .135" STAMCO SCRAP CHOPPER
#9268	1" x .135" STRILICH SCRAP WINDER
#9184	1" x .250" MURDOCK SCRAP WINDER
#8837	1" x .250" STRILICH SCRAP WINDER (see photo)
#9088	24" COIL PRO SCRAP BALLER
#9688	60" x .140" ROWE SCRAP CHOPPERS
#9717	92" x .135" CUSTOM SCRAP CHOPPERS

SENDZIMIR MILLS

#2766	12 HI, ZR-15-8.5" WATERBURY
#5949	ZR-34-12.5 WATERBURY, STAINLESS

STEEL PROCESSING EQUIPMENT (Cont.)



50,000# x 72" NEW D&H RECOILER #3620



10 STAND PEARSON ROLLFORMER #9152



STRILICH SCRAP WINDER #8837



STEEL PROCESSING EQUIPMENT (Cont.)

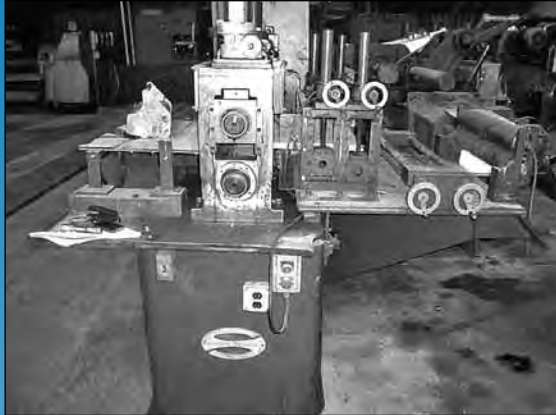

24" x 4.50" STANAT SLITTER HEAD #9084



14" x 3" RUESCH SLITTING LINE #9749



18" x 3.5" x 7,500# LOOPCO SLITTING LINE #8981



REF#

SHEARS

#8077	CINCINNATI	4.0' x .164"	HI-SPEED
#9185	WYSONG	4.3' x .105"	POWER SQ. SHEAR
#9573	RIISE	4.5' x .250"	CROP SHEAR
#9758	WYSONG	5.0' x .135"	POWER SQ. SHEAR
#9370	D & H	5.0' x .135"	CROP SHEAR
#9499	BRANER	5.0' x .187"	CROP SHEAR
#5493	HERR VOSS	5.0' x .375"	HI SPEED SHEAR
#9244	B & K	6.0' x .135"	FLYING SHEAR
#9651	HERR VOSS	6.0' x .135"	CTL SHEAR
#7745	B & K	6.0' x .250"	FLYING SHEAR
#9014	DELTA	6.0' x .500"	CTL SHEAR
#9102	BUTECH	6.0' x .500"	CROP SHEAR
#9341	HTC	7.0' x .500"	CTL SHEAR
#9678	WYSONG	10.0' x .375"	POWER SQ. SHEAR
#9104	ATLANTIC	10.0' x .500"	POWER SQ. SHEAR

NEW

SLITTER HEADS

#7949	YODER	14" x 3.00"	(SLITTER HEAD)
#2417	YODER	24" x 4.00"	(2) SLITTER HEADS
#9084	STANAT	24" x 4.50"	(see photo)
#0715	YODER	36" x 3.50"	
#0708	RUESCH	36" x 4.12"	(DRIVEN)
#8591	PAXSON	42" x 5.00"	
#9127	B & K	56" x 5.00"	
#6314	MCKAY	60" x 7.00"	
#9232	GARY	60" x 8.00"	
#9607	PRO ECO	60" x 9.00"	(2 HEADS)
#7144	RED BUD	72" x 5.00"	

We want your surplus machinery

SLITTING LINES

#5919	RUESCH	12" x 2.87"	2,000#
#9749	RUESCH	14" x 3.00"	6,000# (see photo)
#8981	LOOPCO	18" x 3.50"	7,500# (see photo)
#9723	PRO ECO	18" x 5.50"	20,000#
#8076	STANAT	20" x 3.00"	5,000#
#6254	BROOKES	24" x 2.75"	4/5,000#
#9750	RUESCH/STANAT	24" x 4.50"	10,000#
#9875	STAMCO	24" x 5.00"	20,000#
#9600	STAMCO/RUESCH	26" x 4.12"	10,000#
#0715	YODER	36" x 3.50"	2,500#
#8880	RUESCH	36" x 4.00"	20,000#
#9346	STAMCO	48" x 6.50"	30,000#
#9707	BRANER/LOOPCO	48" x 7.50"	30,000#
#9065	LEE WILSON	48" x 7.00"	25,000#
#9259	STAMCO	52" x 6.50"	40,000#
#9476	HERR VOSS	52" x 12.00"	30,000#
#8864	STAMCO	60" x 6.50"	40,000#
#8735	PAXSON	60" x 7.00"	20,000#
#9811	PRO ECO	60" x 8.00"	40,000#
#8895	EMAG	60" x 9.00"	40,000# (see photo)
#9705	RBI	72" x 10.00"	70,000
#6287	KOLB	78.74"	(PLASTIC S.L.)

TUBE MILLS

#9381	2.500" x .125" YODER M2 TUBE MILL (see photo)
-------	---

TURNTILES

#9445	4,000# x 20" PROGRESSIVE, 2 ARM
#8942	10,000# x 30" MAX ROLL, 1 ARM
#9248	10,000# x 36" CUSTOM, 1 ARM
#8084	15,000# x 63" LOOPCO, 2 ARM 1991 (see photo)
#9681	20,000# x 48" LOOPCO, 4 ARM
#9433	20,000# x 51" BRANER, 4 ARM
#9459	20,000# x 53" CUSTOM, 2 ARM
#7467	20,000# x 59" CUSTOM, 2 ARM
#9506	30,000# x 60" BRADBURY, 3 ARM
#9783	30,000# x 60" CINCINNATI, 3 ARM

New! CROP SHEARS



**36" TO 84" WIDE
.100" TO .750"
THICKNESS**

Call for Pricing and Delivery!

STEEL PROCESSING EQUIPMENT (Cont.)

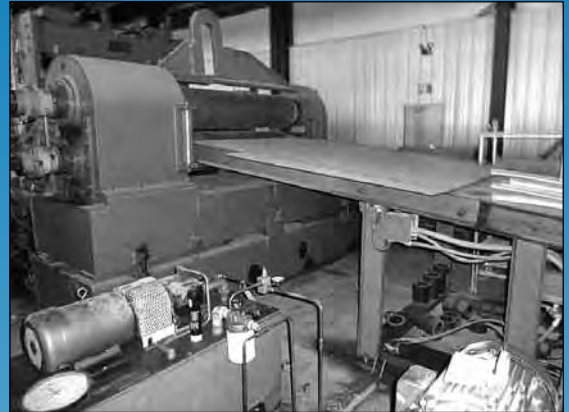

**60" x 9" x 40,000# EMAG SLITTING
LINE #8895**



New!

TENSION STANDS

48" TO 72" WIDE

**Call for
Pricing &
Delivery!**



2.5 x .125" YODER M2 TUBE MILL #9381

New!

COIL UPENDERS

**10,000 lb.
TO 40,000 lb.
capacities**

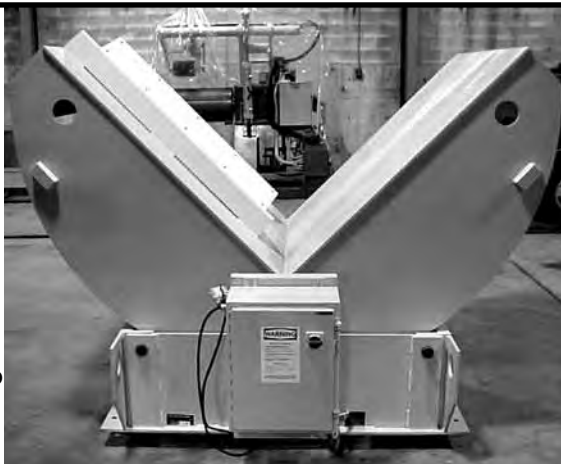

**CALL FOR
PRICING & DELIVERY 20,000# x 72" NEW TIPPER #6283**



**15,000# x 63" LOOPCO 2 ARM TURNSTILE
#8084**

Call or FAX for NEW Equipment Pricing!

DGH



D&H Machinery, Inc.
723 Phillips Avenue
Toledo, Ohio 43612

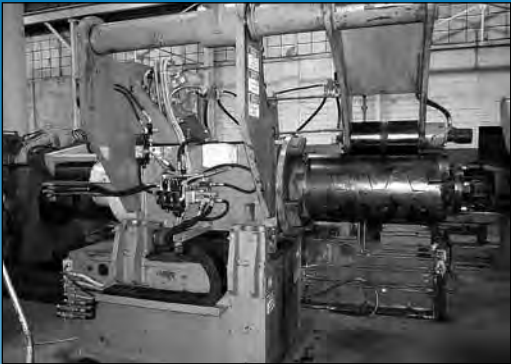

20,000# x 36" BRANER UNCOILER #9435



30,000# x 48" STRILICH UNCOILER #9507

REF#

UNCOILERS

- #9869 2,500# x 6" TISHKEN, 15"-23" EXP.
- #9859 2,500# x 12" LITTELL, 18"-22" EXP.
- #7474 2,500# x 20" EGAN, 11.50"-14" EXP.
- #9857 2,500# x 24" EGAN, 16"-20" EXP.
- #9645 4,000# x 18" JACO, DBL-END, MOTORIZED
- #9696 6,000# x 36" LITTELL, 16"-20" EXP.
- #9687 7,500# x 20" ROWE, 15.75"-20.25", DBL-END
- #9736 7,500# x 20" ROWE, 17"-20" EXP.
- #9114 10,000# x 12" SESCO, 16"-20" EXP., 2 AVAIL.
- #9633 10,000# x 24" PRO ECO, 16"-23" EXP.
- #9655 10,000# x 48" BRADBURY, 16"-21" EXP.
- #9656 10,000# x 60" BRADBURY, 15"-17" EXP.
- #9186 15,000# x 30" DAHLSTROM, WITH COIL CAR
- #9770 15,000# x 60" DURMECH, 15"-19" EXP., 10 HP DC SERVO DRIVE
- #9336 20,000# x 12" CUSTOM, 20"-24" EXP.
- #9853 20,000# x 30" LOOPCO, 15"-20" EXP.
- #9435 20,000# x 36" BRANER, 19"-24" EXP. (see photo)
- #9621 20,000# x 36" PRO ECO, 16"-19" EXP.
- #9679 20,000# x 42" LOOPCO, 16"-20" EXP.
- #9455 20,000# x 52" FORTE, 20"-24" EXP.
- #9884 20,000# x 60" BRADBURY, 20"-24" EXP.
- #9045 20,000# x 72" DAHLSTROM, 18.50"-23.50" EXP.
- #9400 20,000# x 72" RED BUD, 19"-24" EXP.
- #9507 30,000# x 48" STRILICH, 18.5"-24.5" EXP. (see photo)
- #9845 30,000# x 48" WEAN, 16"-20" EXP.
- #9757 30,000# x 60" ROWE
- #9107 30,000# x 60" STAMCO, 15.50"-21" EXP.
- #9235 30,000# x 60" YODER, 19"-23" EXP.
- #9814 40,000# x 60" B & K, 20"-24" EXP., SLIDE BASE
- #9885 40,000# x 60" ROWE, 20"-24" EXP., V.S. DRIVE
- #9831 75,000# x 72" P.M., 20"-24" EXP.

UPENDERS

- #9887 20,000# x 60" GIFFORD HILL
- #6283 20,000# x 72" NEW TIPPER
- #9539 30,000# x 48" BRADBURY UPENDER/COIL CAR
- #9883 30,000# BUSHMAN UPENDER
- #9732 50,000# MATHEWS UPENDER